

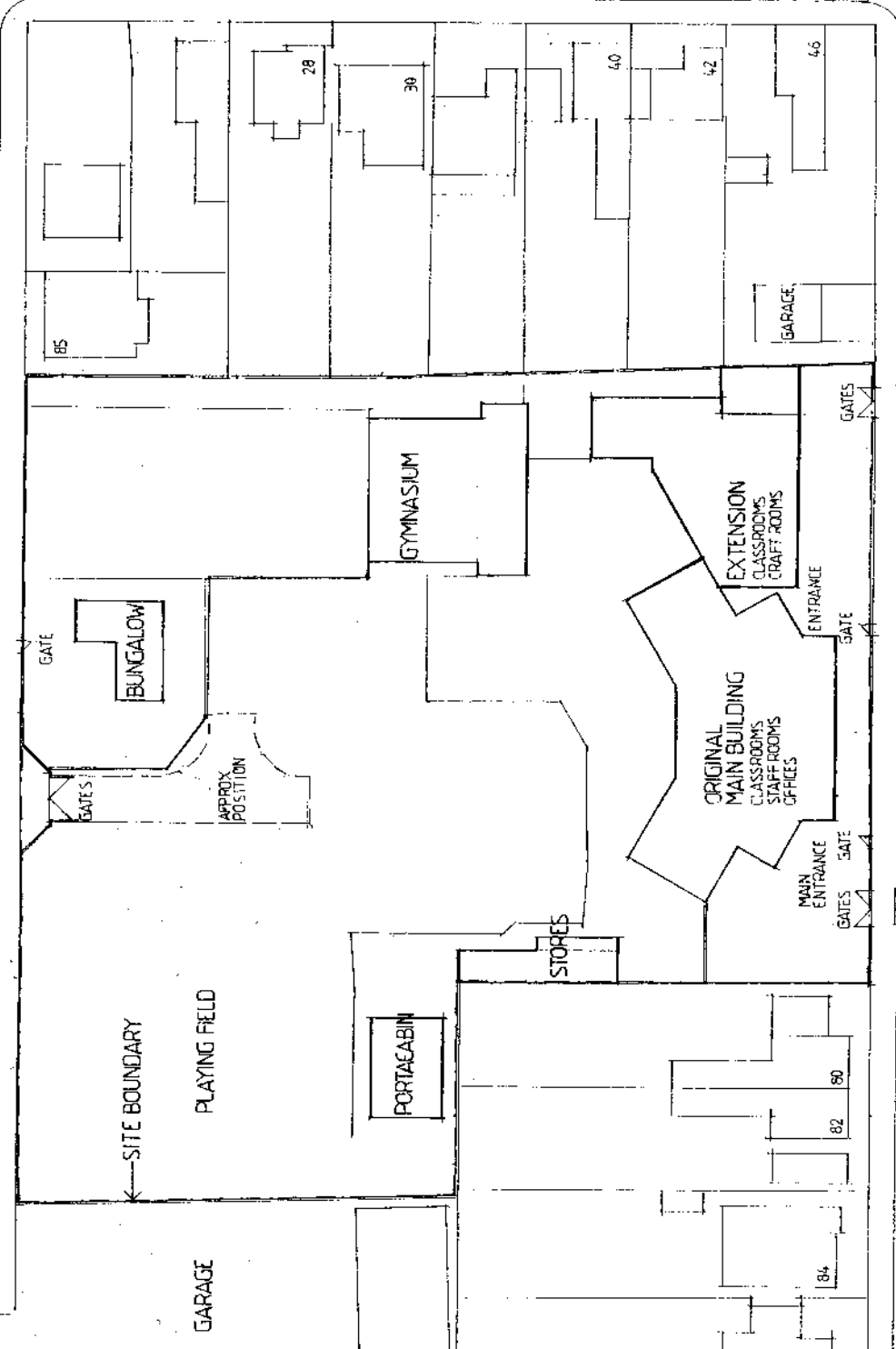

BRITANNIA ROAD
VEHICLE ACCESS



SHAKESPEARE ROAD

BEATRICE ROAD
VEHICLE ACCESS

VEHICLE ACCESS

VEHICLE ACCESS

NOTES

REVISIONS

General Notes

1. This drawing is copyright.
2. Do not scale.
3. All dimensions and setting out to be checked before site work or assembly commenced and any discrepancies referred to architect for instruction before proceeding.
4. Where applicable site plans are reproduced from or based upon Ordnance Survey Map with the permission of the Controller of the Stationery Office Crown Copyright Reserved. Licence No. AP 188638

PROPOSED INDEPENDENT
LIVING DEVELOPMENT
BEATRICE ROAD
KETTERING

AUTISM
INDEPENDENT UK

SITE PLAN
AS EXISTING

PHILIP
EVANS
ARCHITECT

21-25 Victoria Street, Leicester
Leicestershire, LE1 7BG
Telephone: 01533 422314
Email: evans@evans-architect.com

1:500
(A1/A3)

24 NOV 2016

84 42 01

SITE PLAN AS EXISTING

1:500



BRITANNIA ROAD
VEHICLE ACCESS

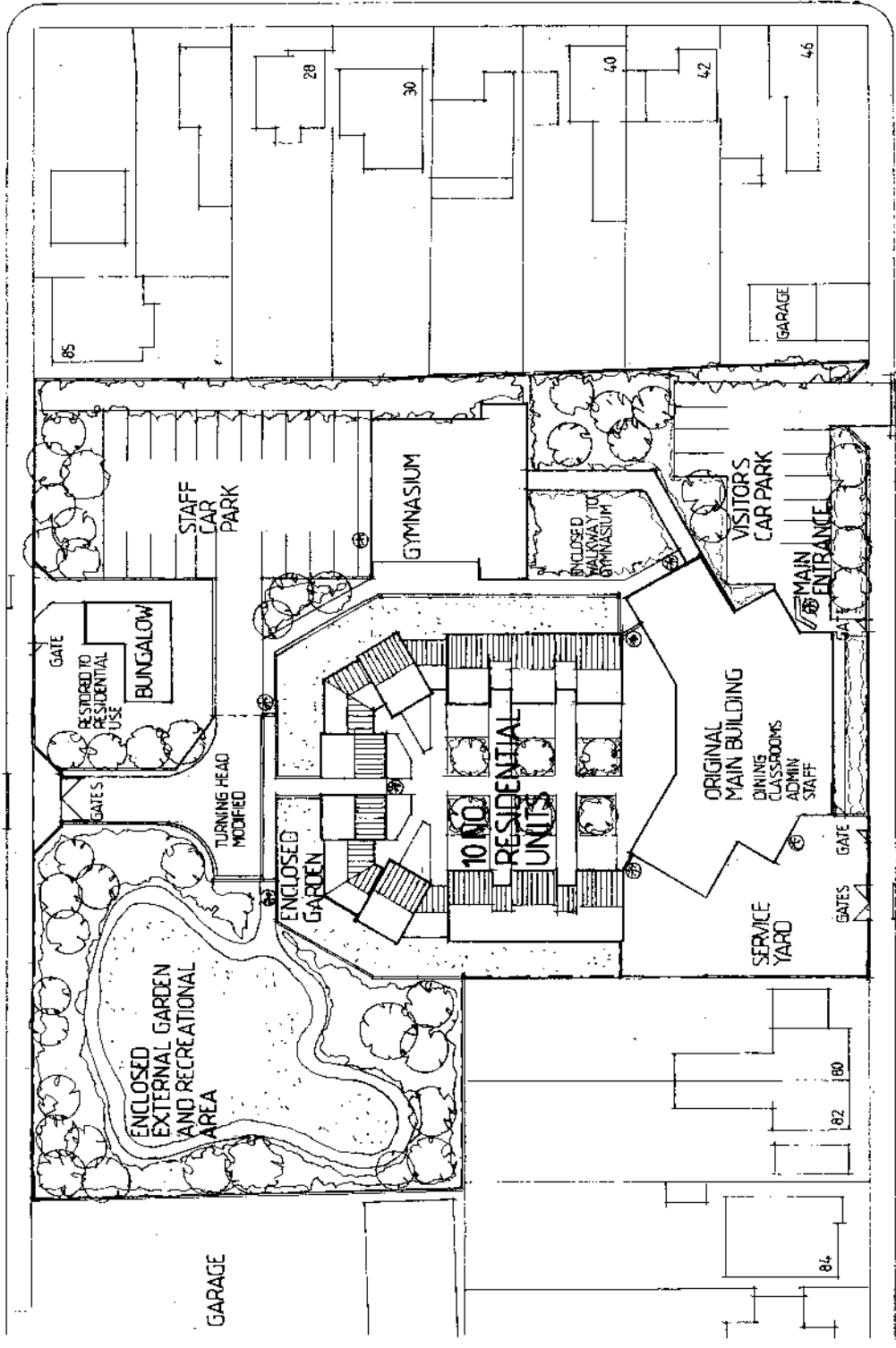

SHAKESPEARE ROAD

BEATRICE ROAD
VEHICLE ACCESS

VEHICLE ACCESS
WIDENED

SITE PLAN AS PROPOSED

1:500

NOTES 1. SUBJECT TO SURVEY 2. CONTROLLED ACCESS GATES & DOORS	REVISIONS
	General Notes 1. This drawing is copyright. 2. Do not scale. 3. All dimensions and setting out to be checked before site work or assembly commenced and any discrepancies referred to architect for instruction before proceeding. 4. Where applicable site plans are reproduced from or based upon Ordnance Survey Map with the permission of the Controller to H. M. Stationery Office Crown Copyright Reserved Licence No. AR 186635
PROPOSED INDEPENDENT LIVING DEVELOPMENT BEATRICE ROAD KETTERING	PHILIP EVANS ARCHITECT 11, 35 Victoria Street, Kettering, Northamptonshire NN16 9BL Telephone: Kettering 01534 511849 Email: evansarchie@schibco.co.uk
AUTISM INDEPENDENT UK	DATE 24 NOV 2016
SITE PLAN AS PROPOSED	SCALE 1:500 (A1 A3)
1:500 (A1 A3)	84-4202

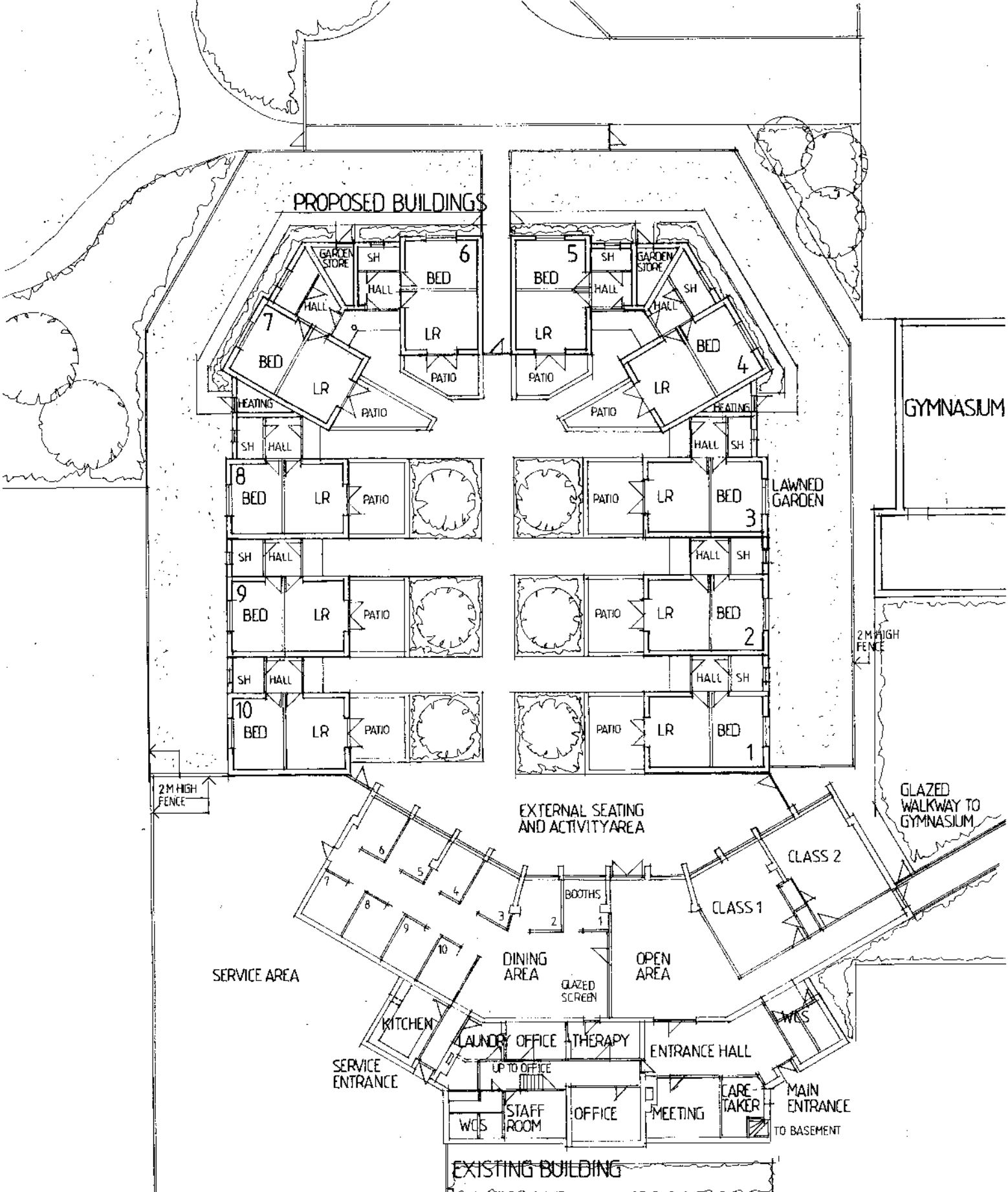

PROPOSED FLOOR PLANS

1:200

NOTES	REVISIONS	PROPOSED INDEPENDENT LIVING DEVELOPMENT BEATRICE ROAD KETTERING	PHILIP EVANS ARCHITECT
<p>General Notes</p> <ol style="list-style-type: none"> This drawing is copyright Do not scale. All dimensions and setting out to be checked before site work or assembly commenced and any discrepancies referred to architect for instruction before proceeding. Where applicable site plans are reproduced from or based upon Ordnance Survey Map with the permission of the Controller to H. M. Stationary Office Crown Copyright Reserved. Licence No. AR 188635 		<p>AUTISM INDEPENDENT UK PROPOSED FLOOR PLANS DATE: 28 NOV 2016 DWG NO: 844203</p>	<p>Victoria House 31 Victoria Street, Kettering, Northamptonshire NN16 1ET Telephone: Kettering (01530) 511849 Email: evans@biers@bt.com</p>

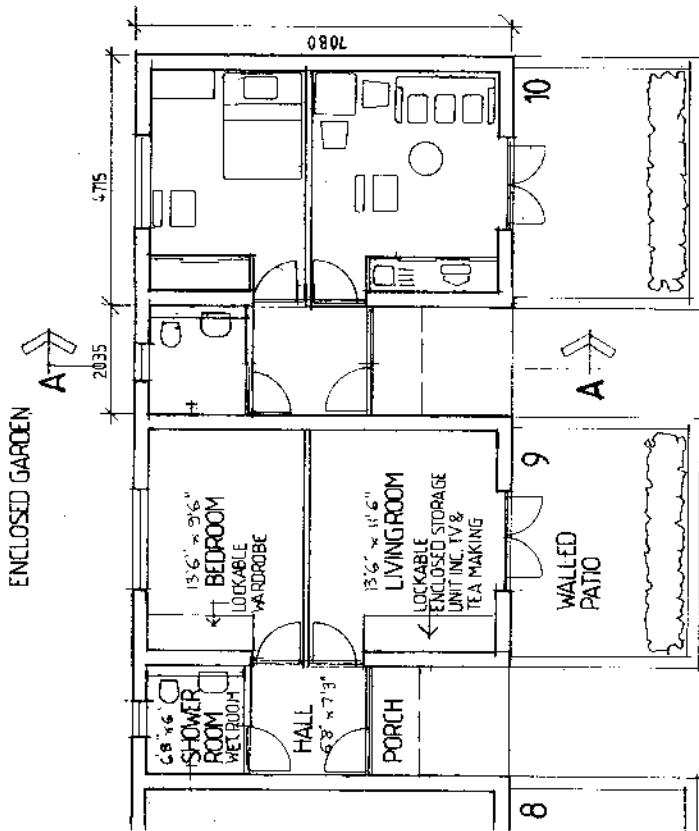

FLOOR PLAN

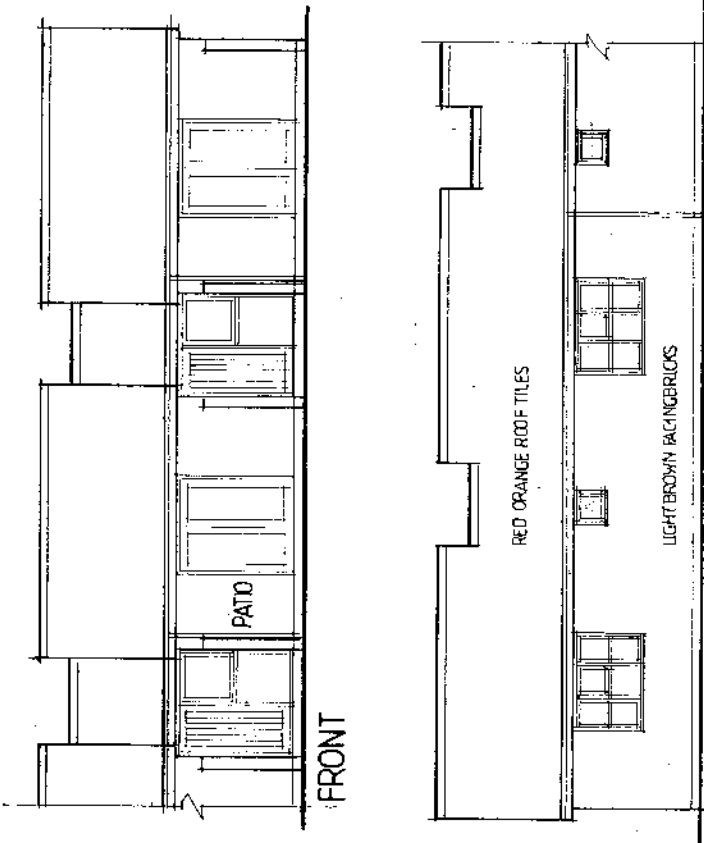

ELEVATIONS

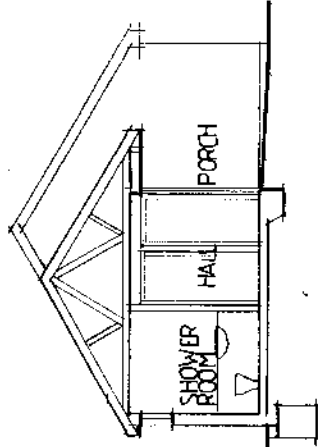

SECTION AA

NOTES REVISIONS

General Notes

1. This drawing is copyright.
2. Do not scale.
3. All dimensions and setting out to be checked before site work or assembly commenced and any discrepancies referred to architect for instruction before proceeding.
4. Where applicable site plans are reproduced from or based upon Ordnance Survey Map with the permission of the Controller to H. M. Stationery Office Crown Copyright Reserved. Licence No. AR 986626

PROPOSED INDEPENDENT LIVING DEVELOPMENT
BEATRICE ROAD
KETERING

CLIENT
AUTISM INDEPENDENT UK
UNIT

SCALE
1:100 (A1A3)

DATE
28 NOV 2016

PHILIP
EVANS
ARCHITECT

Victorian House
31-33 Victoria Street, Kettering
Northamptonshire NN16 9BE
Telephone: Kettering 01533 811190
Email: evansarchitect@bt.com

844204